

In recent years, the UK has faced rising diplomatic isolation over its claim to what it refers to as the British Indian Ocean Territory, with various United Nations bodies, including its top court

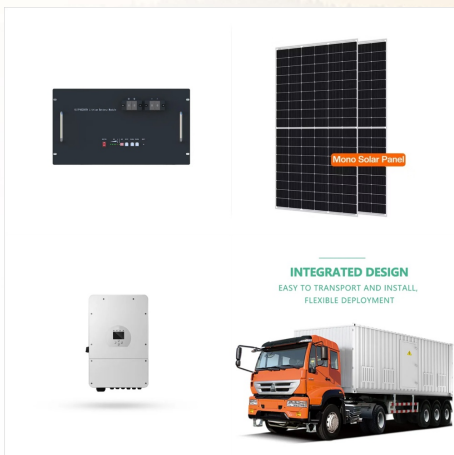

The British Indian Ocean Territory (BIOT), an archipelago of 58 islands covering some 640,000 sq km of ocean, is a British Overseas Territory. It is administered from London and is located approximately halfway between East Africa and Indonesia. Access is restricted and a permit is required in advance of travel.



The British Indian Ocean Territory (BIOT) is an Overseas Territory of the United Kingdom situated in the Indian Ocean, halfway between Tanzania and Indonesia. The territory comprises the seven atolls of the Chagos Archipelago with over 1,000 individual islands, many very small, amounting to a total land area of 60 square kilometres (23 square

BRITISH INDIAN OCEAN TERRITORY SOLAR EUROPE



Its perhaps most well-known presence in the region is through the British Indian Ocean Territory, which was established on the Chagos Archipelago as an overseas territory of the United Kingdom in 1965. With a land area of 60 square kilometers, the Chagos Archipelago's approximately sixty islands span 640,000 square kilometers of the Indian



i 1/4 ?i 1/4 ? British Indian Ocean Territory, BIOTi
1/4 ?,2300 ,60a?? ,67130a??



The constitutional arrangements for BIOT are set out in the British Indian Ocean Territory (Constitution) Order 2004 and related instruments. The 2004 Order gives the Commissioner power to make laws for the peace, order and good a?|

BRITISH INDIAN OCEAN TERRITORY SOLAE EUROPE



eConservation is an application of the Digital Observatory for Protected Areas (DOPA) developed by the Joint Research Centre of the European Commission. With a focus on EU funding, eConservation provides critical information on funding from public donors worldwide to support biodiversity conservation.

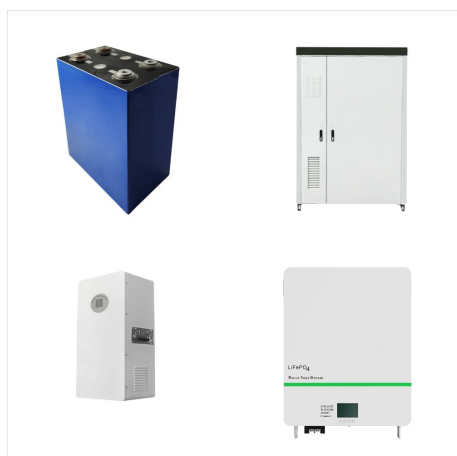

British Indian Ocean Territory (BIOT) Overview: The British Indian Ocean Territory (BIOT) is an overseas dependent territory of the United Kingdom that was established in 1965. The BIOT is comprised of six main island groups called the Chagos Archipelago. The largest and most southerly of the islands, Diego Garcia, is now used as a joint



i 1/4 ?i 1/4 ? British Indian Ocean Territory, BIOTi
1/4 ?,2300 ,60a?? . ,67130a?? a??



a??a?(R)a?aa?1a??a?3a??i 1/4
?a??a?(R)a?aa?1a??a??a??a??a?3a??a??a??a?!
a??a??a??: British Indian Ocean Territory i 1/4
?a??a??a??a?GBPa?'a?1a??a??a??a??a??a?3a?
?a?(R)2300a?(R)a??a??a??a??a??a??a?(R)a?
aa?1a?(R)a??



The British Indian Ocean Territory has some of the most biodiverse waters on the planet with over 220 species coral, 855 species of fish and 355 species of molluscs. To ensure the future protection of this unique environment the BIOT a?|



Infoplease has everything you need to know about British Indian Ocean Territory. Check out our country profile, full of essential information about British Indian Ocean Territory's geography, history, government, economy, population, culture, religion and languages.

BRITISH INDIAN OCEAN TERRITORY SOLAR EUROPE



On 3 October 2024, the UK and Mauritian governments announced they had reached an agreement on the sovereignty of the British Indian Ocean Territory (BIOT), also known as the Chagos Archipelago. Negotiations began in November 2022 under the government of Rishi Sunak.. This briefing focuses on the October 2024 agreement between the UK and Mauritius, a?



6°00a?2S 71°30a?2Ei>>? / i>>?6.000?S 71.500?E i 1/4 ?i 1/4 ?British Indian Ocean Territory,BIOTi 1/4 ?,2300,60a?? „,6 a?|



The British Indian Ocean Territory is an overseas territory of the United Kingdom that was established on November 8, 1965, and is strategically positioned in the heart of the Indian Ocean, approximately midway between East Africa and Indonesia. The territory is situated about 1,770 km east of the island nation of Seychelles and about 2,180 km

BRITISH INDIAN OCEAN TERRITORY SOLAE EUROPE



Formerly administered as part of the British Crown Colony of Mauritius, the British Indian Ocean Territory (BIOT) was established as an overseas territory of the UK in 1965. A number of the islands of the territory were later transferred to the Seychelles when it attained independence in 1976.



6. MR CALLUM COWX to be Acting Judge of the British Indian Ocean Territory Supreme Court with effect from 18 December 2023, under Section 7 of the British Indian Ocean Territory (Constitution) Order 2004 and section 9A(1) of the Courts Ordinance 1983. 7. MS MARGARET OBI to be Acting Judge of the British Indian Ocean Territory



3 . Geography The British Indian Ocean Territory is located about 750 km south of the Maldives and 1700 km south of India in the middle of the Indian Ocean. It was founded by the British government in 1965. The islands of the Chagos Archipelago were separated from the colonial territories of Mauritius and the Aldabra, Farquhar and Desroches Islands from the a?|

BRITISH INDIAN OCEAN TERRITORY SOLAR EUROPE



The European Investment Bank (EIB) is bolstering solar initiatives across Europe with three significant loan agreements totalling a?1265m (\$290.88m). These financial arrangements support solar photovoltaic (PV) projects in Spain, the expansion of rooftop solar panel installation in Belgium and the scaling up of ground-breaking solar technology in Sweden.



The British Indian Ocean Territory is an overseas territory of the United Kingdom that was established on November 8, 1965, and is strategically positioned in the heart of the Indian Ocean, approximately midway between a?|



The British Indian Ocean Territory (BIOT) is located about 1500 km from the southern tip of India, 3400 km east of Africa and 3000 km west of Indonesia. The territory comprises the 55 islands of the Chagos Archipelago. It consists of five atolls, including The Great Chagos Bank a?? the largest atoll in the world.

BRITISH INDIAN OCEAN TERRITORY SOLAE EUROPE



The British Indian Ocean Territory (BIOT) is located about 1500 km from the southern tip of India, 3400 km east of Africa and 3000 km west of Indonesia. The territory comprises the 55 islands of the Chagos Archipelago. It consists of five a?|